

Verbal approval
by K. Lange 5-8-74

Zoned "GB"



SIGN PERMIT

Permit No.	5-8-74
Issued By	R. H. Basselman
Estimated Cost	7 25.00 00
Base Fee	4 00
Add	4 00
Total Fee	7 800

Owner's Name Snyder Chevrolet - Olds

Address 524 N. Perry St.

Builder Harmon Sign Address Wauseon, Ohio

Tel. 419-335-

SIGN BILLBOARD AWNING MARQUEE

Location On the South side of S.R. 424 & approx 90' E of the Snyder main building (Must maintain 6' Horiz clearance between sign) & Power lines.

Dimensions 8'-8 1/2" x 8'-8 1/2" Plus 2 x 2

Square Feet 75.5

Signature of Applicant *Maynard J. Zimmerman*

Application Must Be Accompanied with Sketch and Description of Proposed Installation

Rt 424

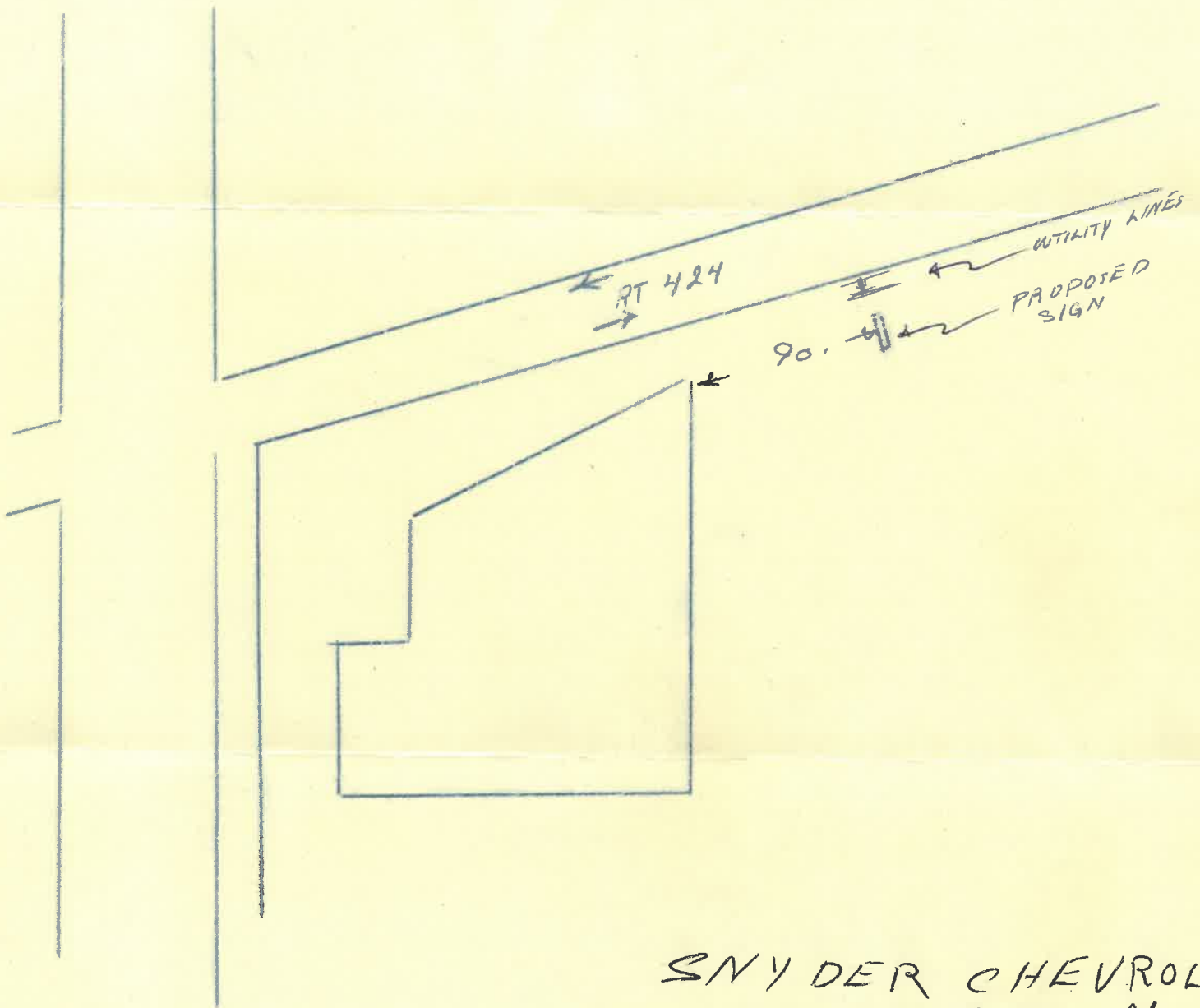
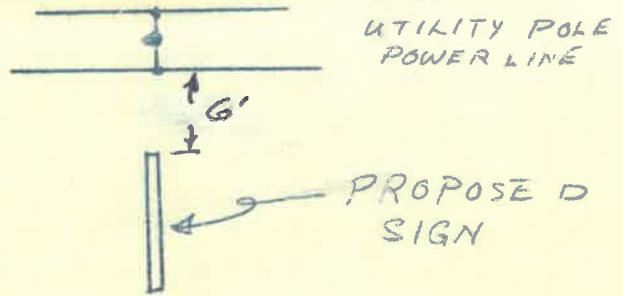

SNYDER CHEVROLET
524 North Perry St.

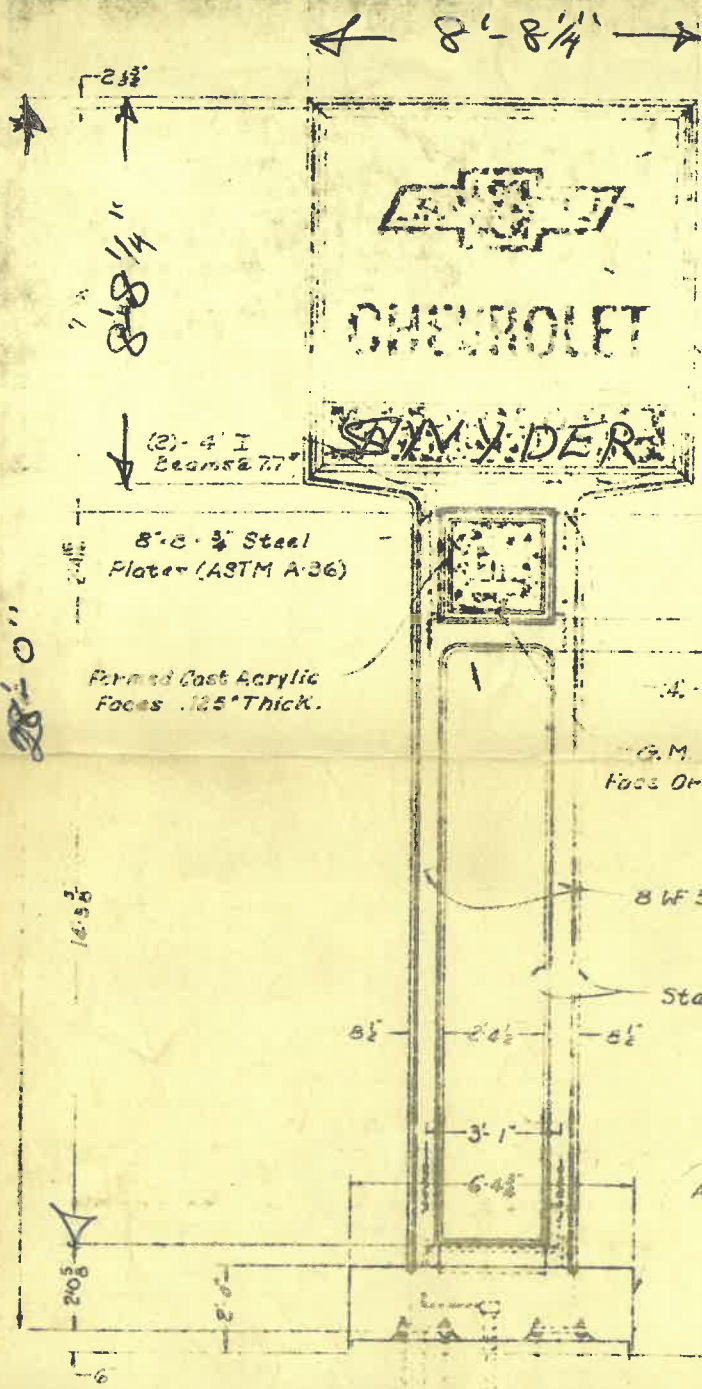

Formed Cast Acrylic
Faces .125" Thick

Formed Cast Acrylic
Faces .125" Thick

Formed Cast Acrylic
Faces .125" Thick

Stainless Steel Trim

Formed Cast Acrylic
Faces .125" Thick

(2) 4" I
Beams 77"

8" C-3" Steel
Plater (ASTM A36)

Formed Cast Acrylic
Faces .125" Thick.

1/4" - 3/4" H.S. Bolts Each Connection

G.M. Mark of Excellence
Faces of Product Emblem

8 WF 31

Stainless Steel Cladding

Steel Base Cover
Assembles to Sill and Columns

Finished Grade

Conduit From Building

Reinforced Concrete and Anchor
Bolts (See Back Side)

Conduit To
Other Signs

FRONT ELEVATION

Electrical
112-1
SNYDER CHEVROLET
624 North Perry St.
11. 20
11. 20
11. 20